Score

先頭指揮官

Captain Pioneer (Normal March)
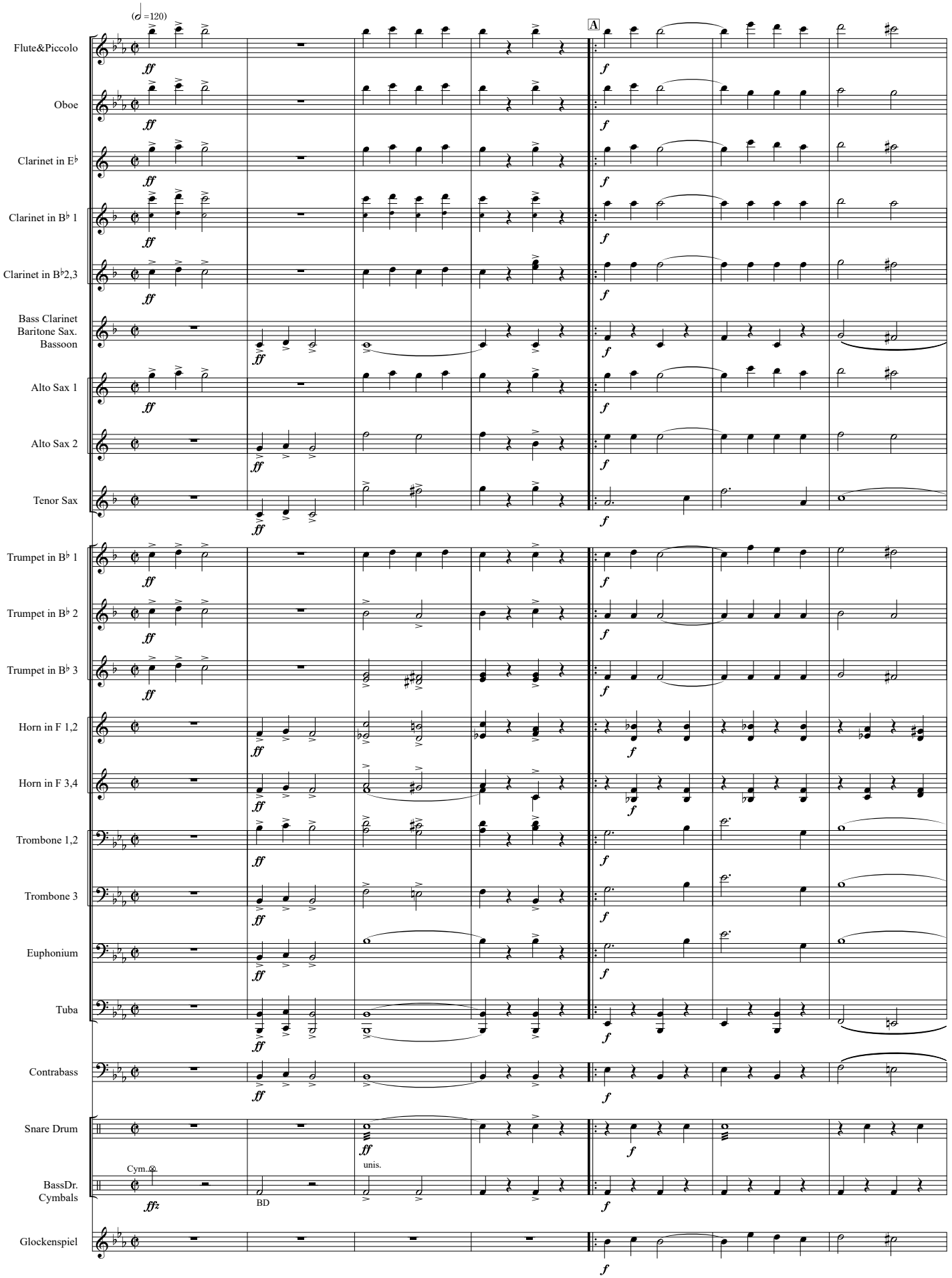
Harold Bennett
(ICHIKI Kazumasa)